

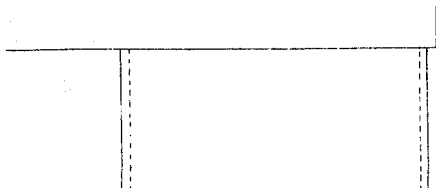

H O L Z    B A D    P Y R M O N T    R E E S E S T R A S S E . 9



A N S I C H T   V O N   D E R   R E E S E S T R A S S E



M E H R F A M I L I E N H A U S      W. S C H O L Z      B A

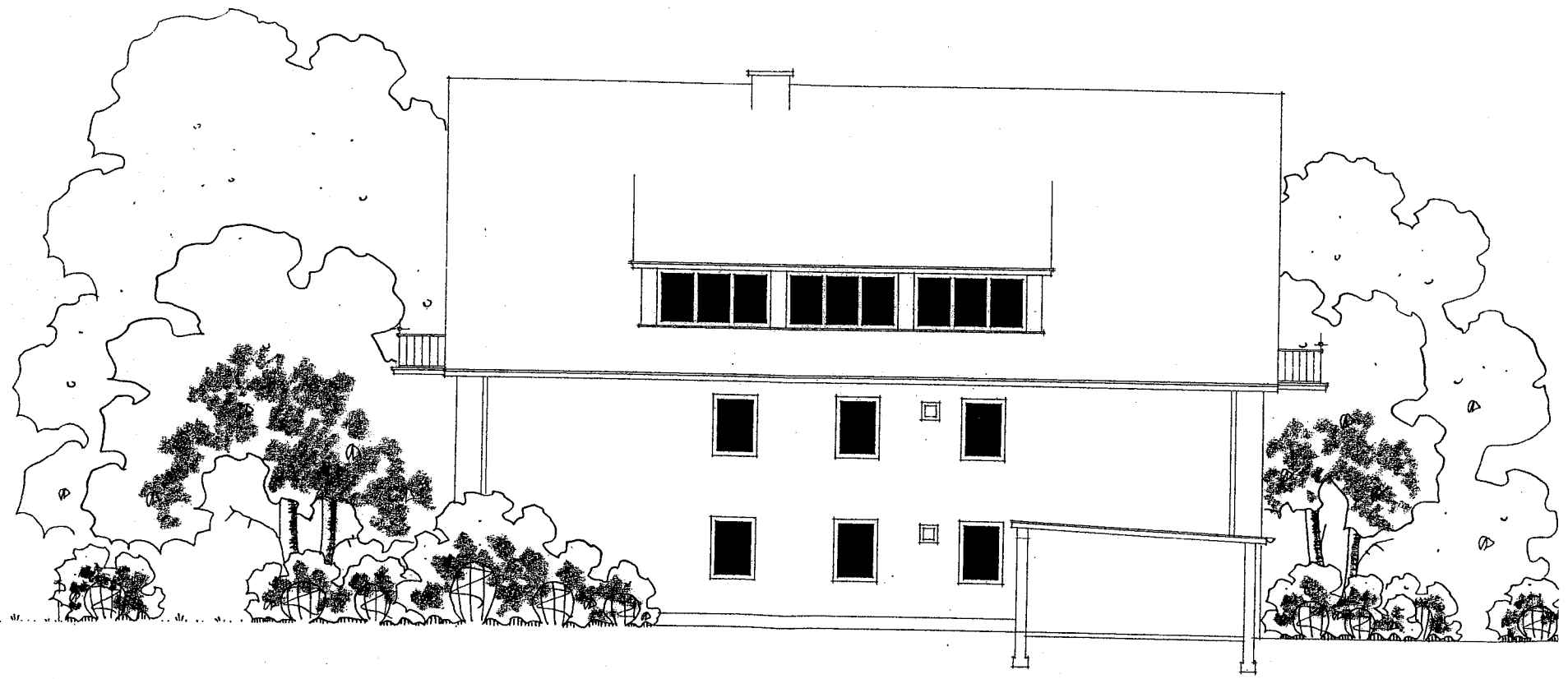

A N S I C H T      V O N      N O R D - O S T E N

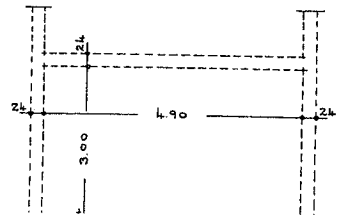

C H O L Z    B A D   P Y R M O N T    R E E S E S T R A S S E . 9

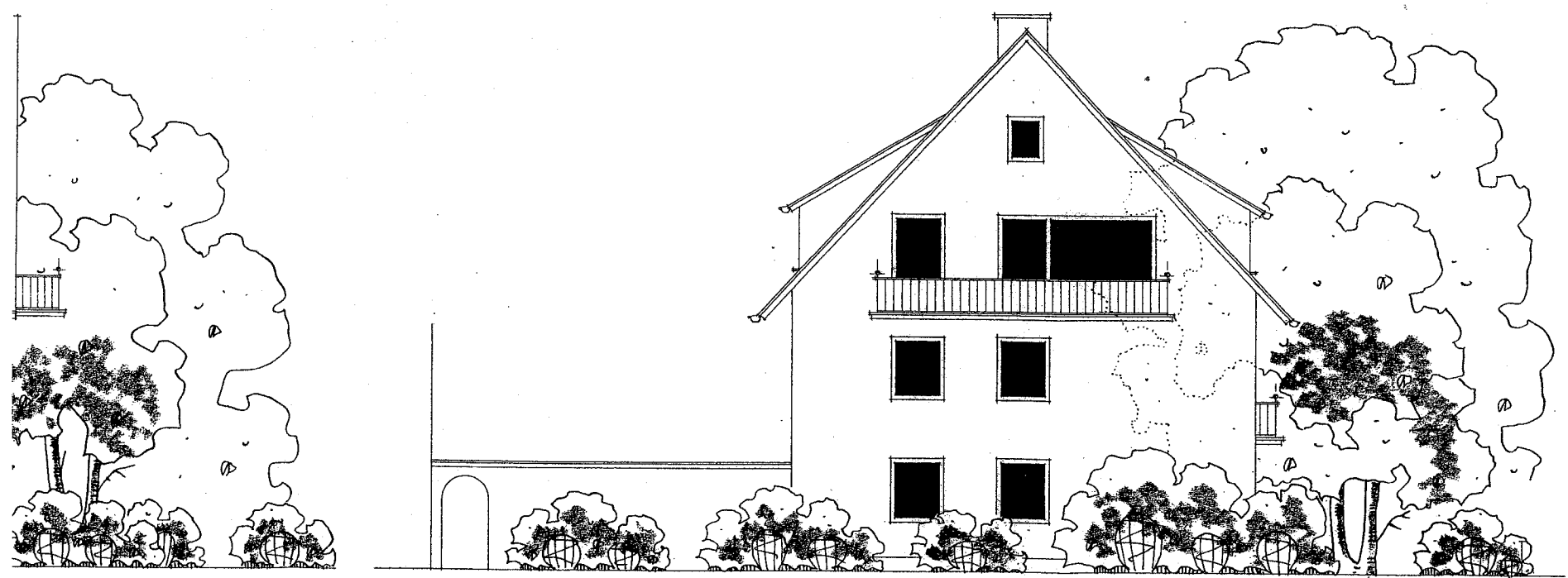

A N S I C H T    V O N    N O R D - W E S T E N

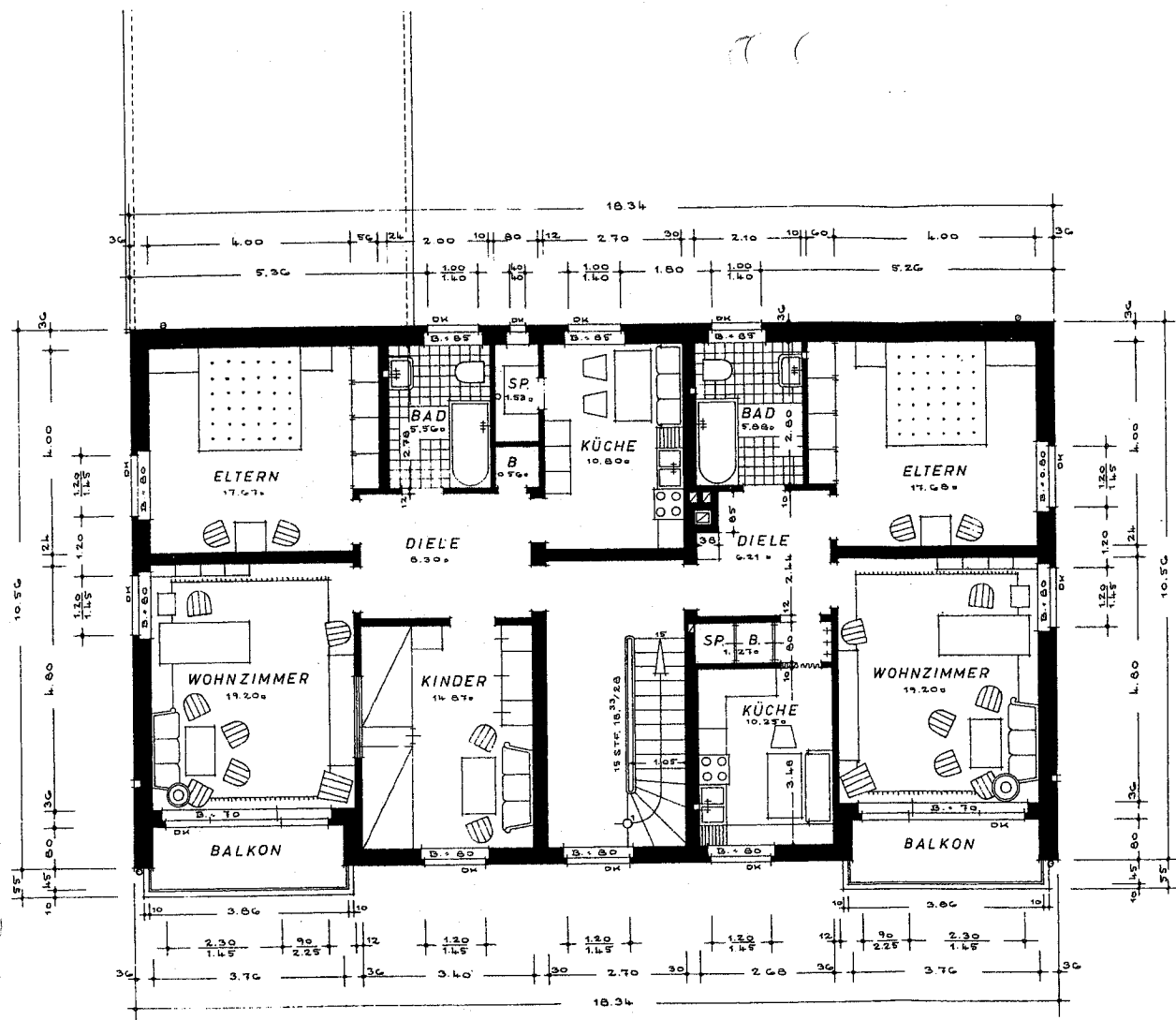

OBERGESCHOSS — GRUNDRISS

DER BAUHERR:

*Lawitz*

DIE ARCHITEKTEN:

Kobe u. Zell



*Kien*

Genehmigt

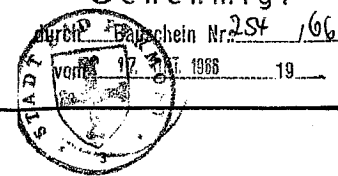

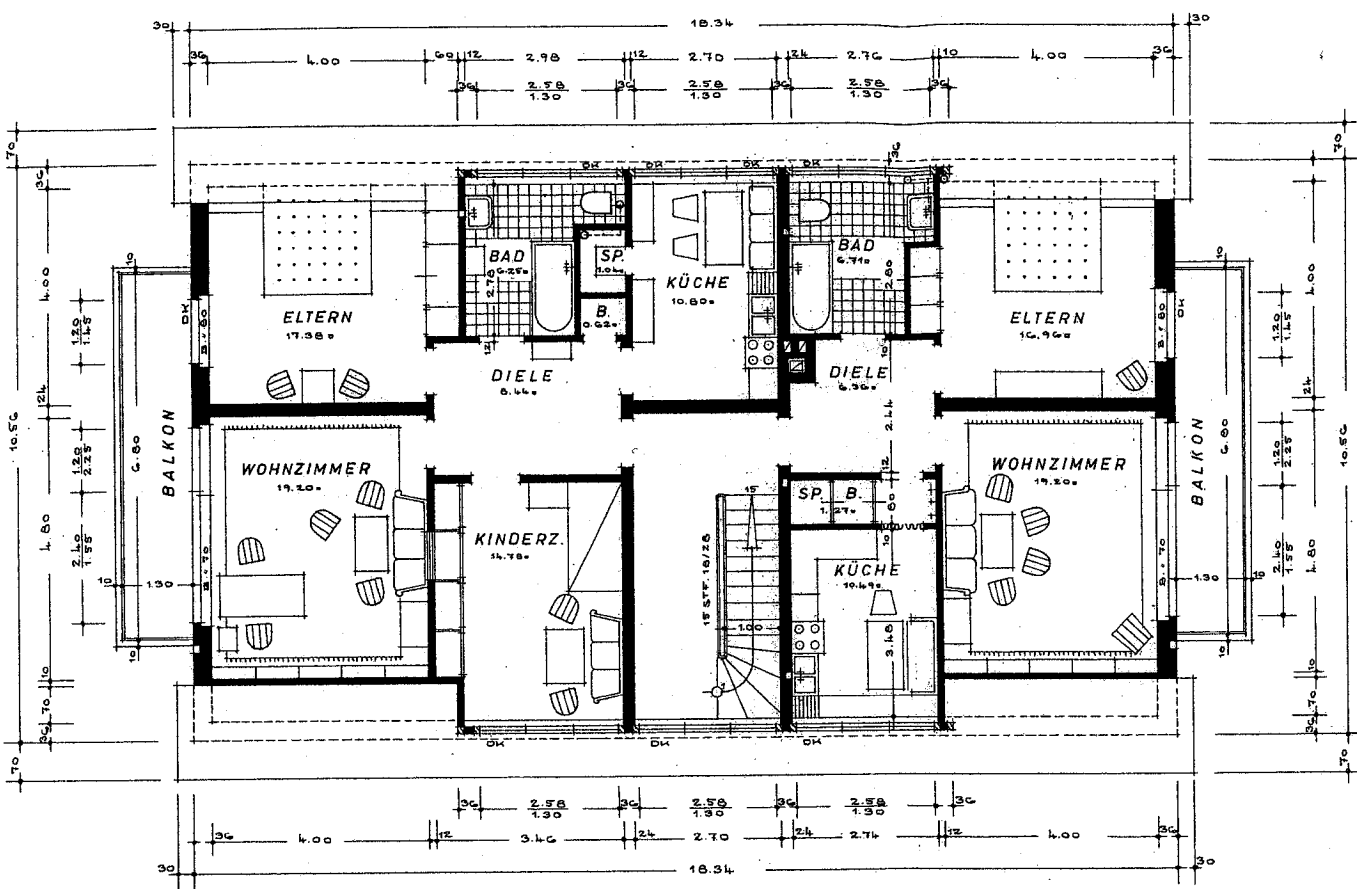

DACHGESCHOSS — GRUNDRISS

DER BAUHERR:  
*Handwritten signature*

DIE ARCHITEKTEN:  
 Kube u. Zell



BAUSEHÖRDLICH GEPRÜFT  
 Gem. 11. Okt. 1966  
 STAATSHOCHBAUAMT

*Handwritten signature*  
 Baurat

Genehmigt  
 Bescheid Nr. 254 / 66  
 17. OKT. 1966

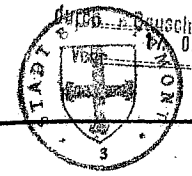

Reese's

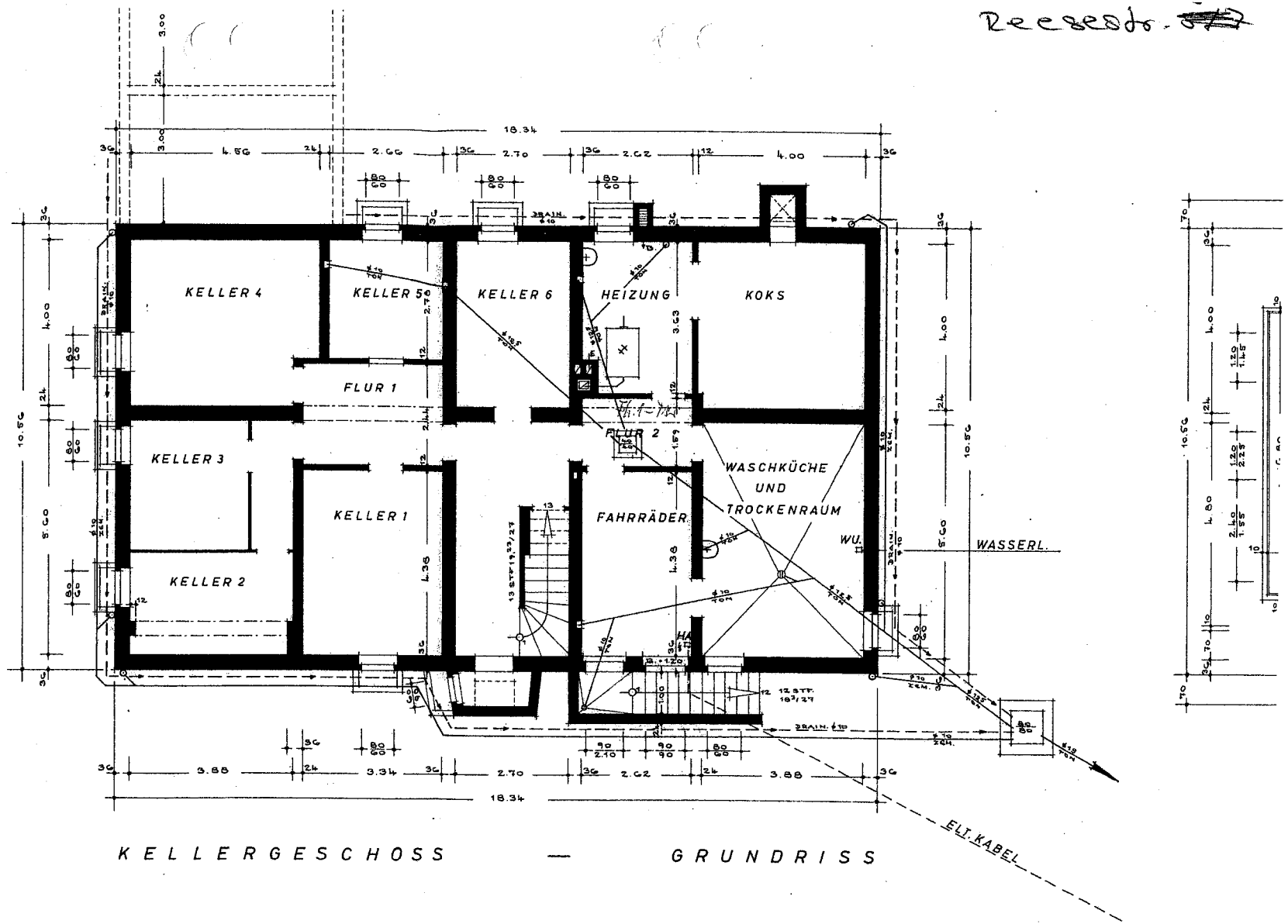

KELLERGESCHOSS — GRUNDRISS

BAD PYRMONT DEN 8.8.66.

M=1:100

Reesestr. 9

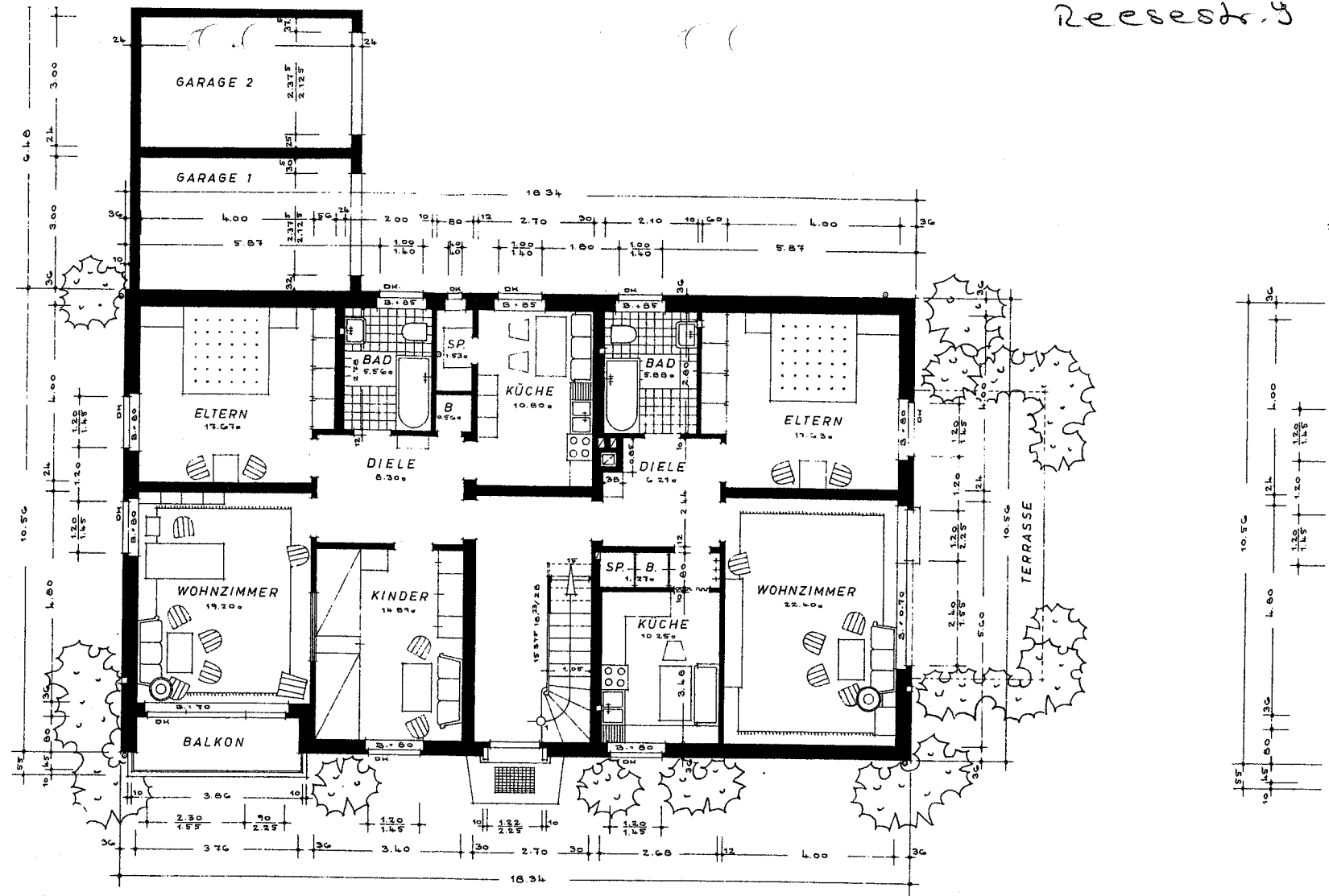

ERDGESCHOSS

GRUNDRISS

BAD PYRMONT DEN 8.8.66.

M=1:100